

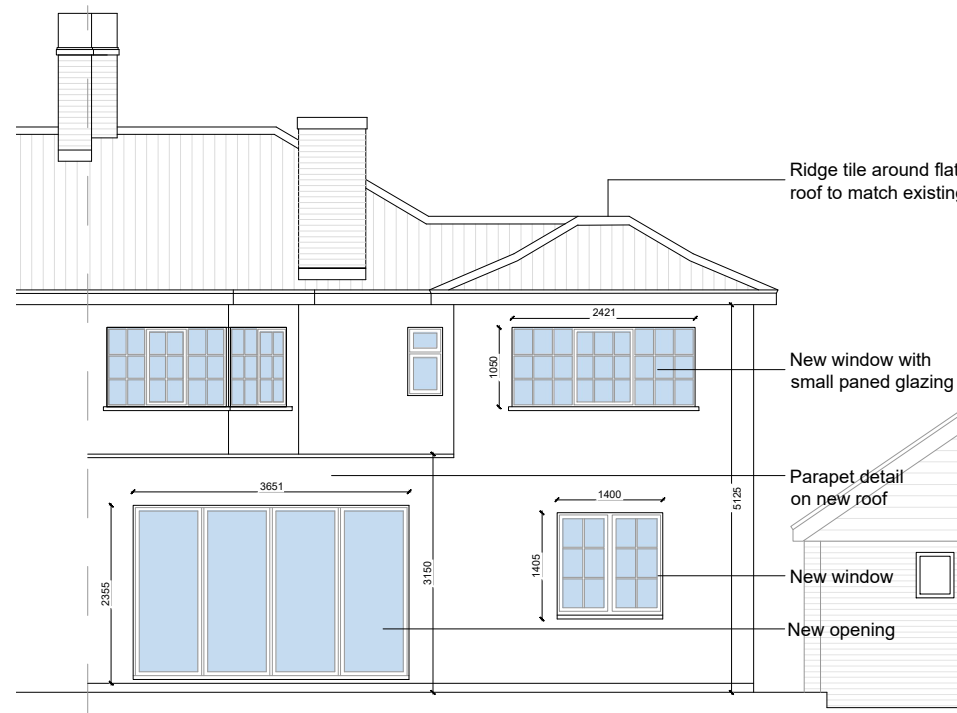

Proposed Front Elevation 1:100 @ A3

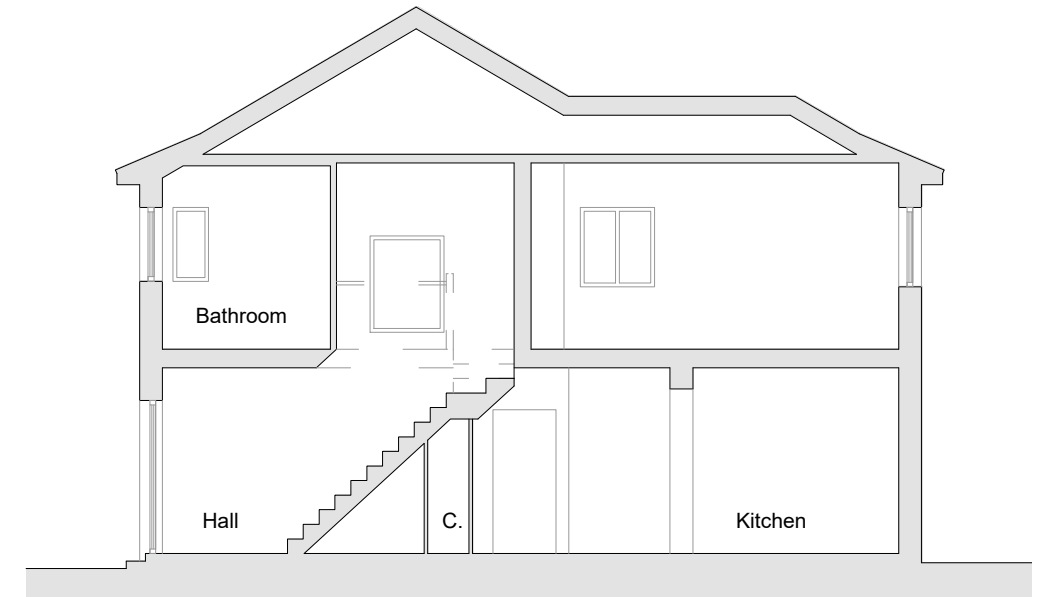

Proposed Rear Elevation 1:100 @ A3



Proposed Section



Proposed Side Elevation 1:100 @ A3



Proposed Side Elevation 1:100 @ A3

Rev	Comment	By	Date
A	Amendments	RW	19/04/21

Stage:
03 - Planning

Client:
Harry Kinn & Faye Brumby

Project:
44 Canvey Road
Leigh on Sea
Essex
SS9 2NN

Drawing Title:
Proposed Elevations

Drawing no:	P05	Revision:	A
Project no:	672	Drawn by:	RW/MS
Scale:	1:100 @ A3	Chkd by:	-

SKARCHITECTS
853-855 London Road
Westcliff-on-Sea
SS0 9SZ
Tel: 01702 509250
Email: info@skarchitects.co.uk

NB:
Do not scale from this drawing
Drawing to be read in conjunction with all other issued drawings, documents and relevant consultants' information.
All information on this drawing is for guidance purposes only. All dimensions must be checked onsite.
This information is subject to Building Control requirements and the requirements of all relevant statutory authorities and service providers.
© SKArchitects Ltd 2018